

B/23730/515/196  
 Planning Permit No. **APPROVED**  
 SUBJECT TO THE CONDITIONS IN THIS OFFICE LETTER.  
 No. 23730/515/196  
 FOR MEMBER SECRETARY  
 CHENNAI METROPOLITAN  
 DEVELOPMENT AUTHORITY  
 CHENNAI-600 008

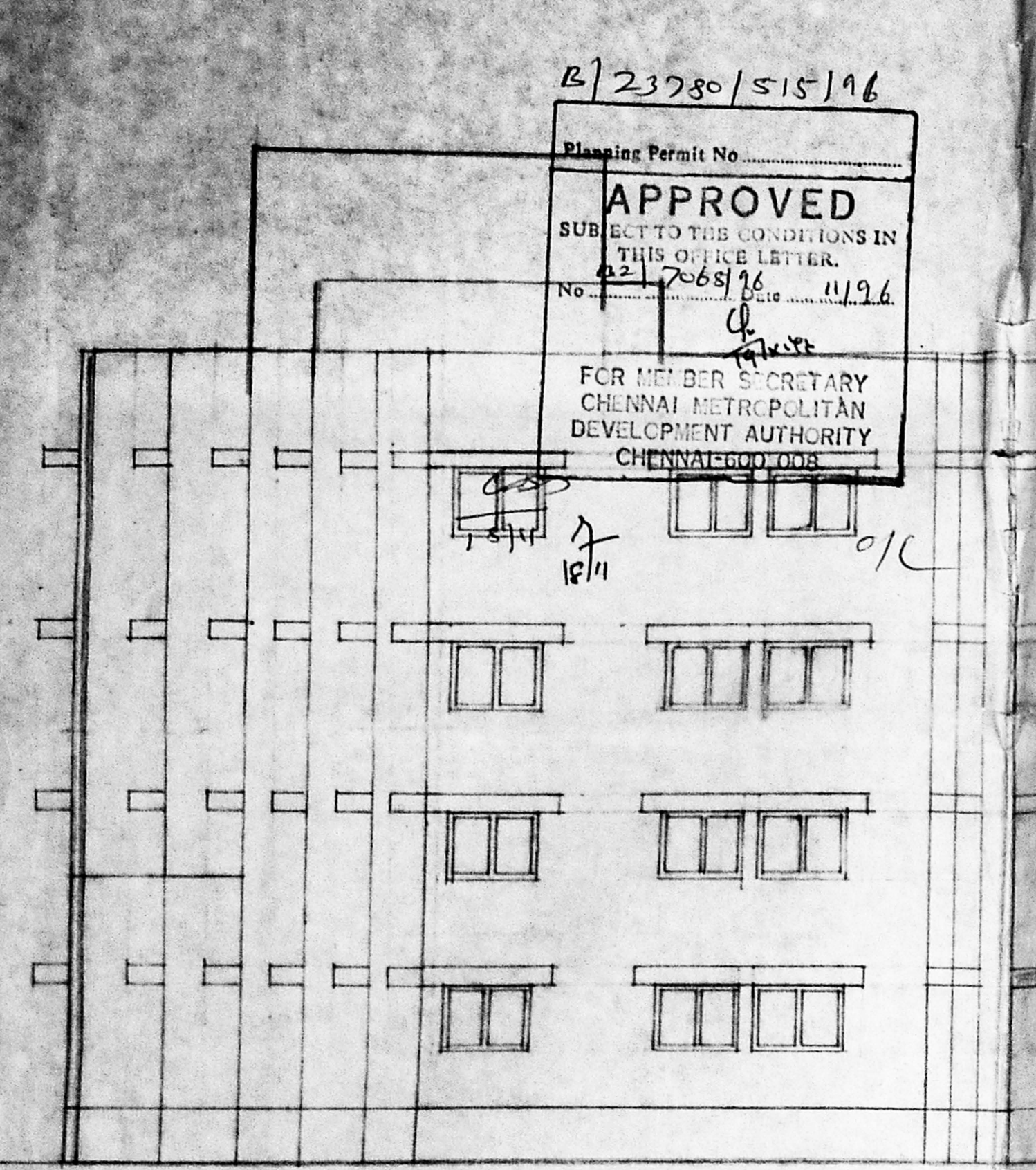

ELEVATION

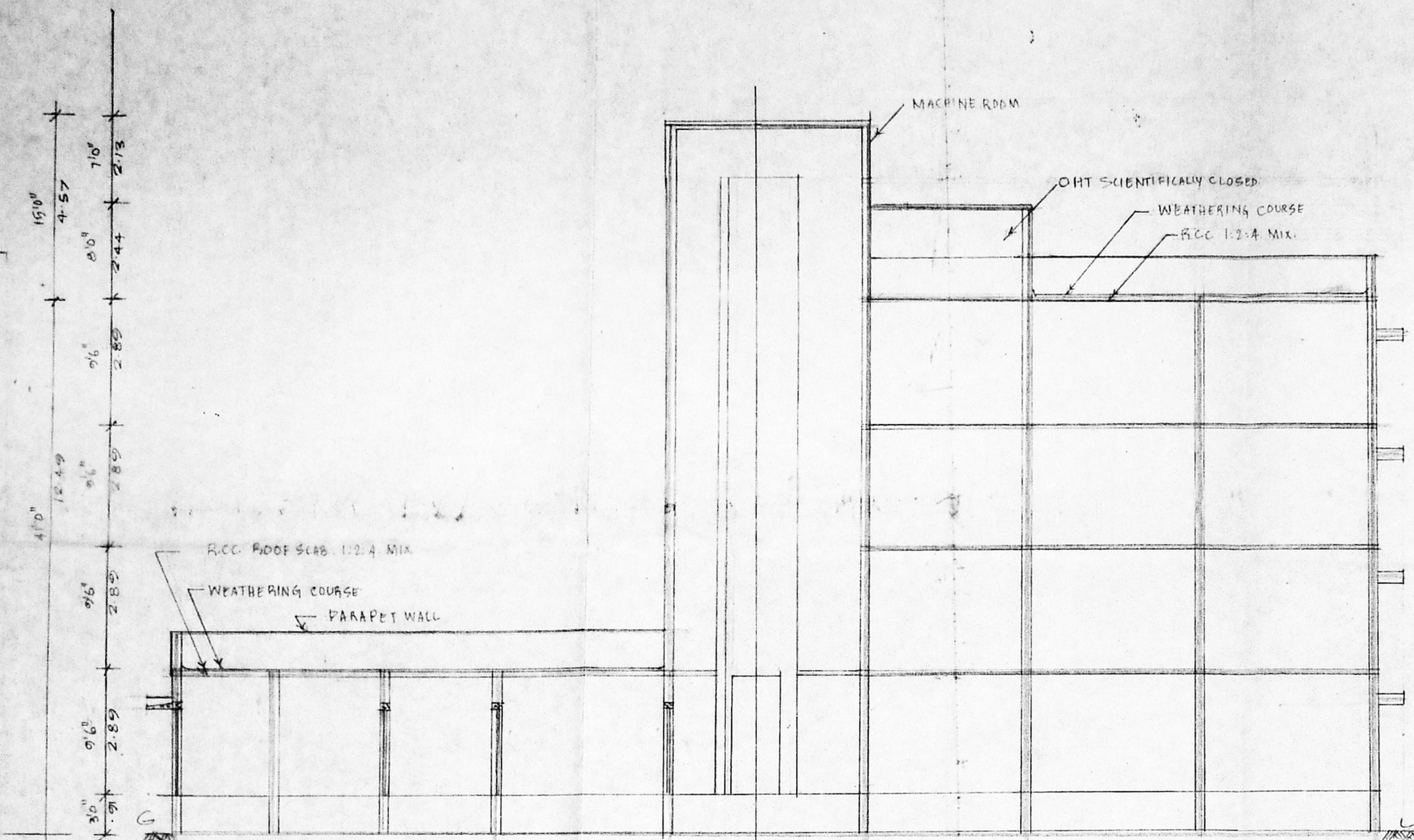

SECTION ON AA

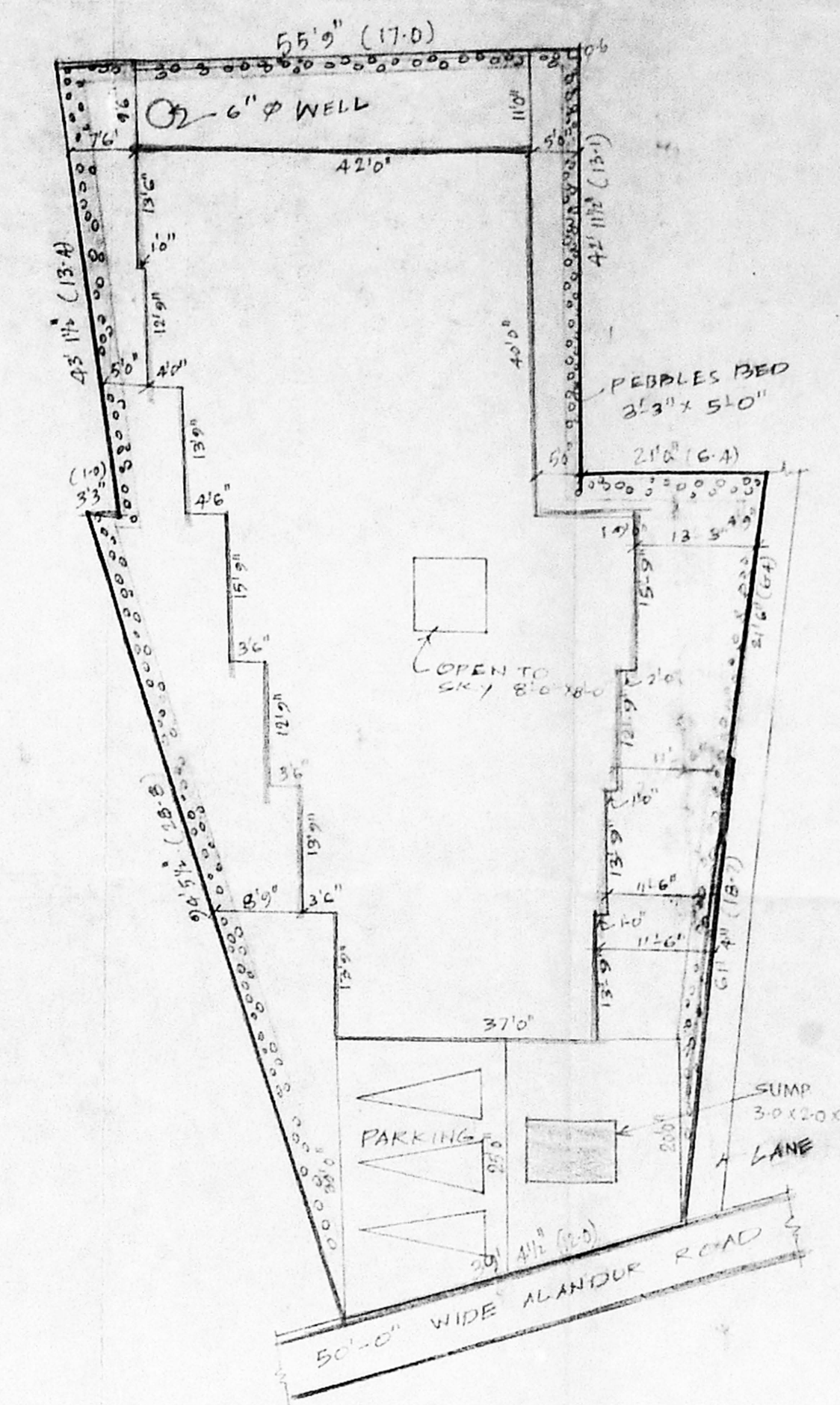

SITE PLAN 1:100 (1/100)

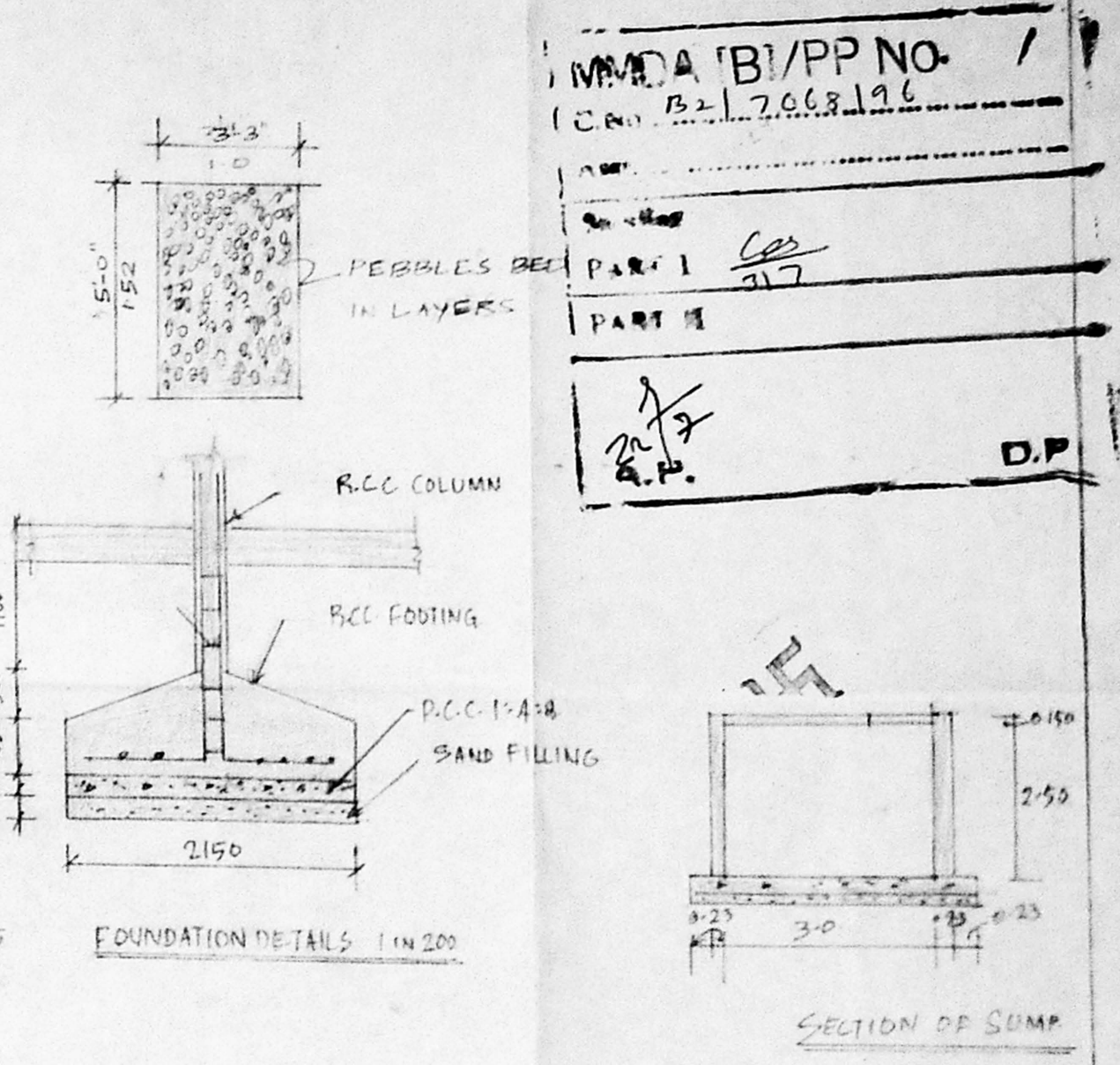

FOUNDATION DETAILS 1/100

SECTION OF SUMP

MADA B/PP NO. 1  
 (C.N.) B.L. 2.068/196  
 PART I  
 PART II  
 D.P.

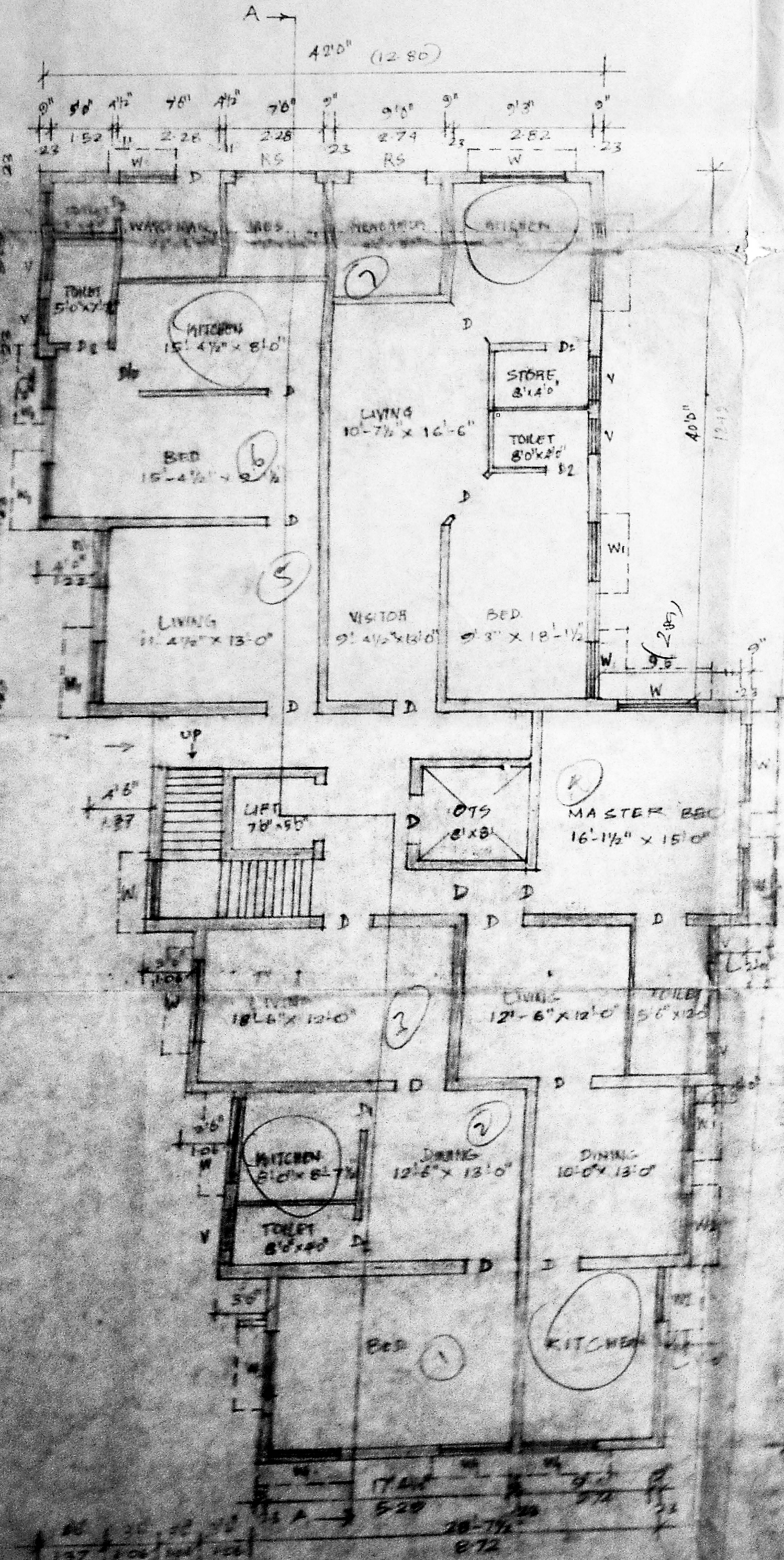

GROUND FLOOR

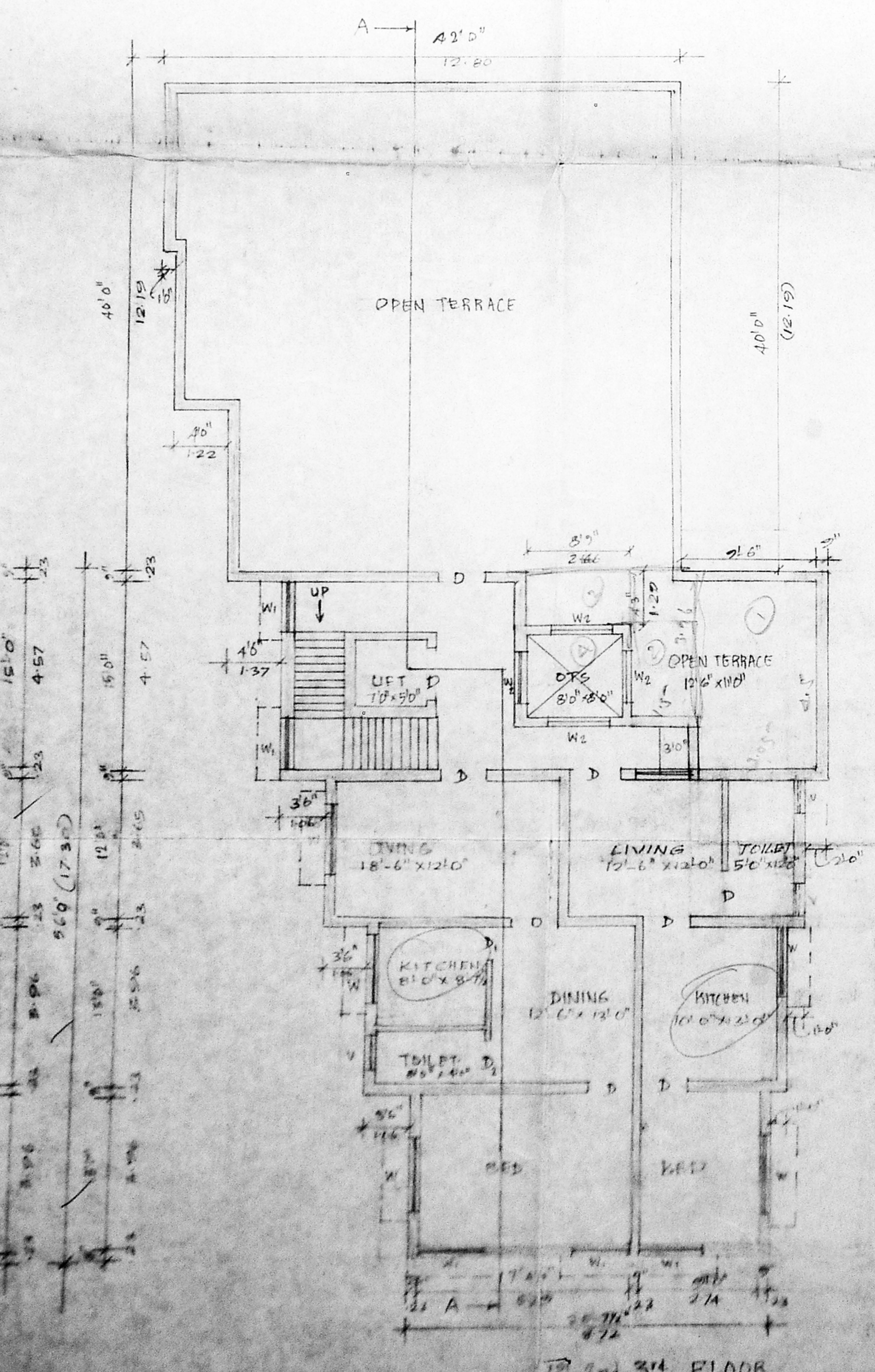

2nd & 3rd FLOOR

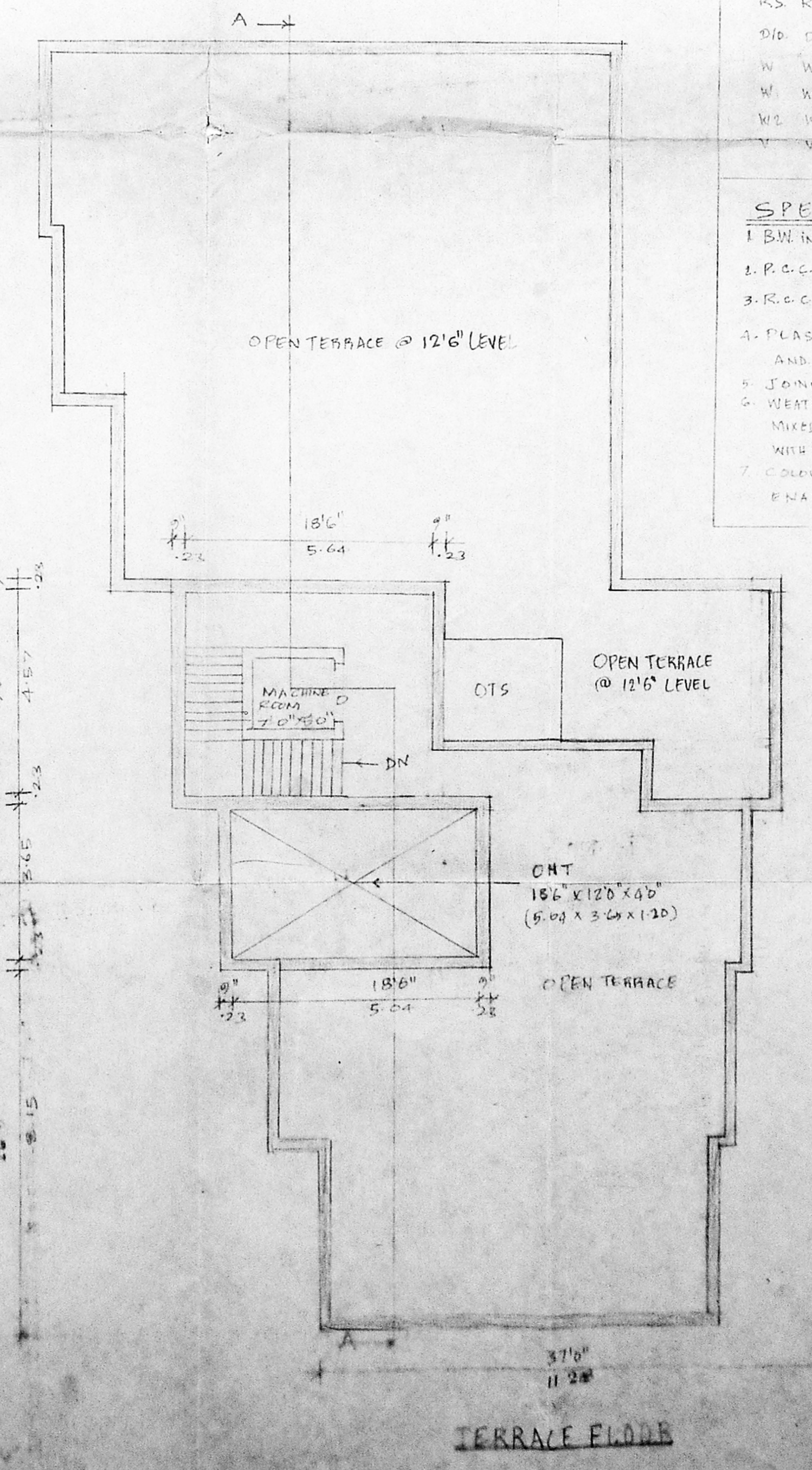

TERRACE FLOOR

JOINERY		
D1 DOOR	30' x 60'	1067 x 1981
D2 DOOR	30' x 60'	950 x 1981
D3 DOOR	30' x 60'	935 x 1800
R.S. ROLLING SHUTTER	7'6" x 6'0"	2314 x 2743
D4 DOOR	30' x 60'	950 x 1981
W WINDOW	6'0" x 4'0"	1800 x 1200
W WINDOW	5'6" x 4'0"	1575 x 1200
W WINDOW	4'0" x 4'0"	1200 x 1200
V VENTILATOR	2'6" x 1'5"	762 x 453

SPECIFICATION		
1. B.M. IN CL. 1:5 FOR SUPERSTRUCTURE		
2. R.C.C. IN. 1:2:4 MIX.		
3. R.C.C. IN. 1:1:2 MIX.		
4. PLASTERING IN CM. 1:3:6 COLLING AND 1:4 FOR WALLS		
5. JOINERY WORKS IN WELL SEASONED WOOD		
6. WEATHERING COURSE IN LIME MORTAR 1:1:6 MIXED WITH CRUDE OIL AND FINISHING WITH PRESERV. SLAY TILES.		
7. COLOUR WASHING WITH TWO COATS AND NAME PAINTING FOR ALL JOINERIES		

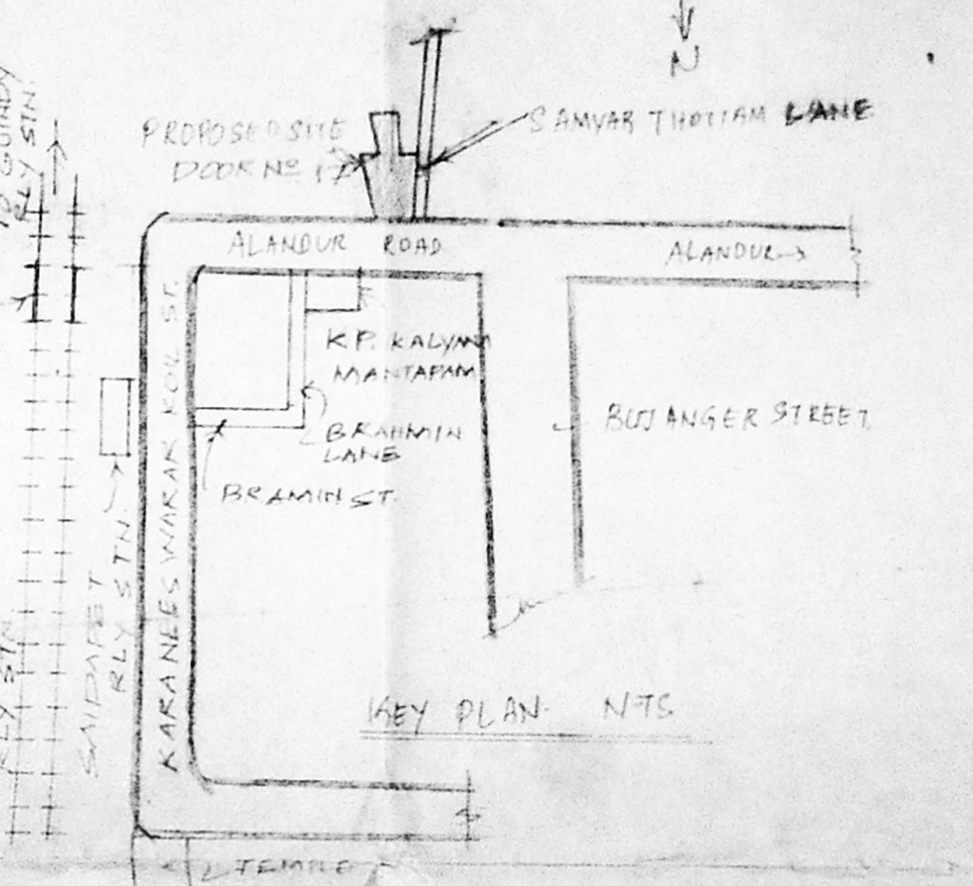

KEY PLAN N.T.S.

AREA DETAILS	
PLOT EXTENT	651.00
GROUND FLOOR	354.80
FIRST FLOOR	204.41
SECOND FLOOR	204.41
THIRD FLOOR	204.41
TOTAL	968.03
COVERAGE	54.50%
F.S.I.	1.48

COLOUR INDEX  
 BOUNDARY  
 ROAD  
 PROPOSED

PLAN SHOWING THE PROPOSED RESIDENTIAL BUILDING AT DOOR NO. 17, ALANDUR ROAD IN S.NO. 1/1, BLOCK NO. 3 SAIDAPET VILLAGE, MAMBALAM-GUINDY T.K.

OWNER  
 LICEN. SURVEYOR

**K. VENUGOPAL, M.A., A.E.**  
 CORPORATION OF MADRAS  
 Civil & Sanitary Engineering Consultant  
 Licensed Surveyor, Class-1 No. 128  
 Licensed Plumber, Class-1 Metro Water  
 Sewerage No. 10000 Water Supply No. 10000  
 6, Nallandam Street, Annamattam (Late Area)  
 Madurai of Corporation Girls Higher Secondary School  
 MADRAS - 600 094